

**Visiting
MyEarth**

[LINK](#)

**User Guide
for teachers**

**Click on each
section or scroll
to learn more!**

Glossary & FAQs

Getting signed up!

**Assigning yourself
to your school**

**Starting your
Application**

**Choosing
your topics**

**Finding & Adding action
cards to your library.**

**Requesting a new
Action Card**

User Guide for teachers

Completing the
7 steps

Completing Action
Cards and Gaining
Points

Adding the same
Action card more
than once

More information will be added when queries
are brought to our attention.

Please ask any questions or provide
feedback to your local field officer.

Getting Signed In

1. Click Sign up

2. Create a new user profile

3. You will receive an email to verify your account (this may take a few minutes - check your junk folder!)

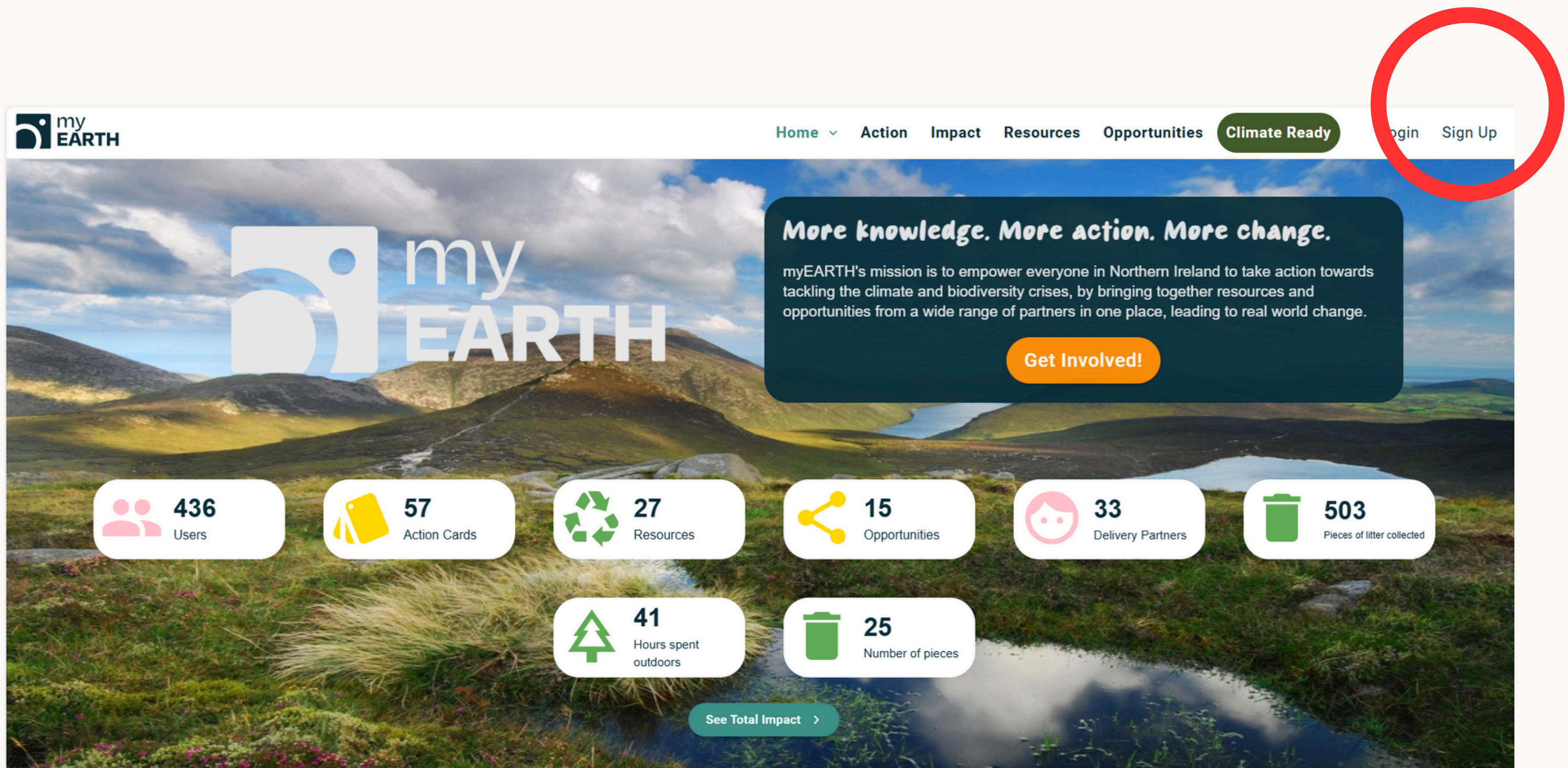

Sign Up

Please select the type of account you wish to create ?

- ☒ User
- ☐ Group
- ☐ Delivery Partner

Your Details

First Name *
Alice

Last Name *
Buchanan

Date of Birth *
02-1995

First part of postcode *
BT49

Please enter the first part of your post code (e.g. 'BT22').

Email *
alice.buchanan+ecodp@keepnorthernirelandbeautiful.org

.....

Assigning yourself to your school

1. Fill in the Google Form linked below
2. A member of the EE team will assign you to your school within 2 business days.
3. if you have not been assigned in this timeframe, please reach out to eco-schools@keepnorthernirelandbeautiful.org.

[Link to Google form](#)

Starting your Application

Once you are assigned to your school - this screen will appear. To start your application, simply click 'start application'

Category	Count
Users	511
Action Cards	124
Resources	70
Opportunities	37
Delivery Partners	23

Choosing your topics

After you have started your application, this should be your new homepage. Don't worry if the Eco Cards and Action Points are below - these move around depending on your screen size!

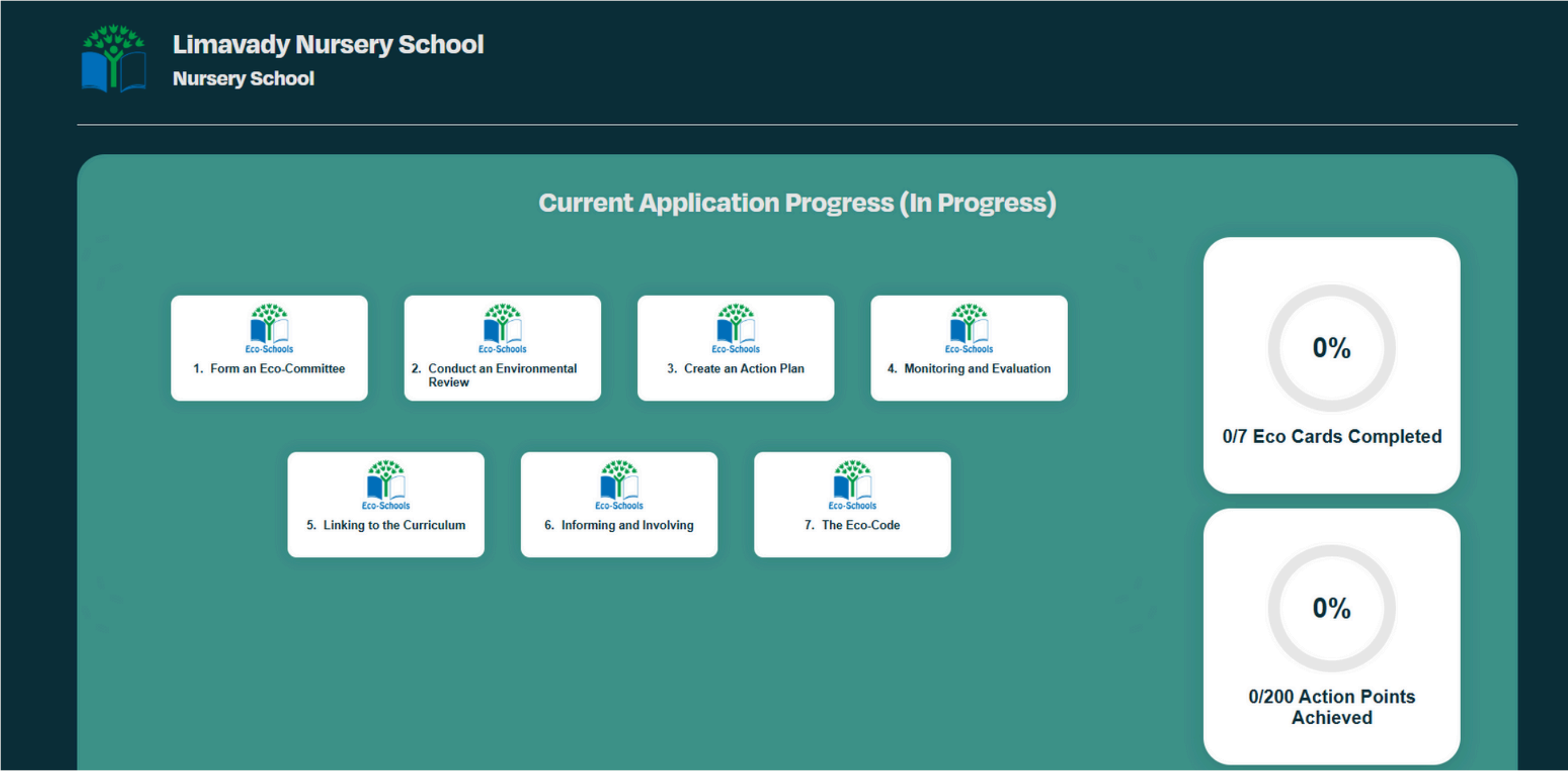

Choose your topics using the drop downs and click 'Submit'. To change your topics click 'change selected topics'

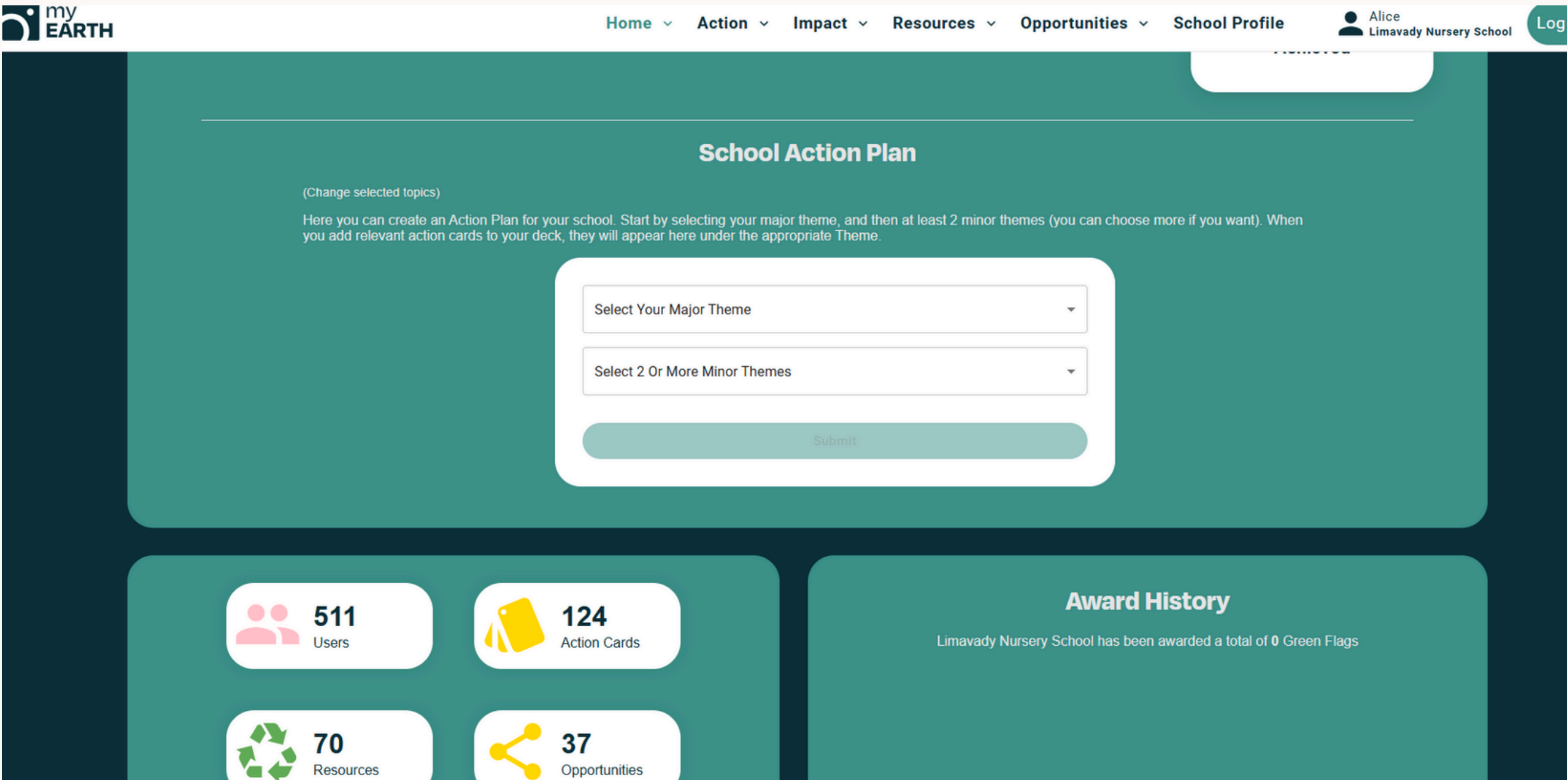

Finding and Adding Action Cards to your Library

Before you start adding and completing Action Cards, you must first make sure your application is started. (See page 4)

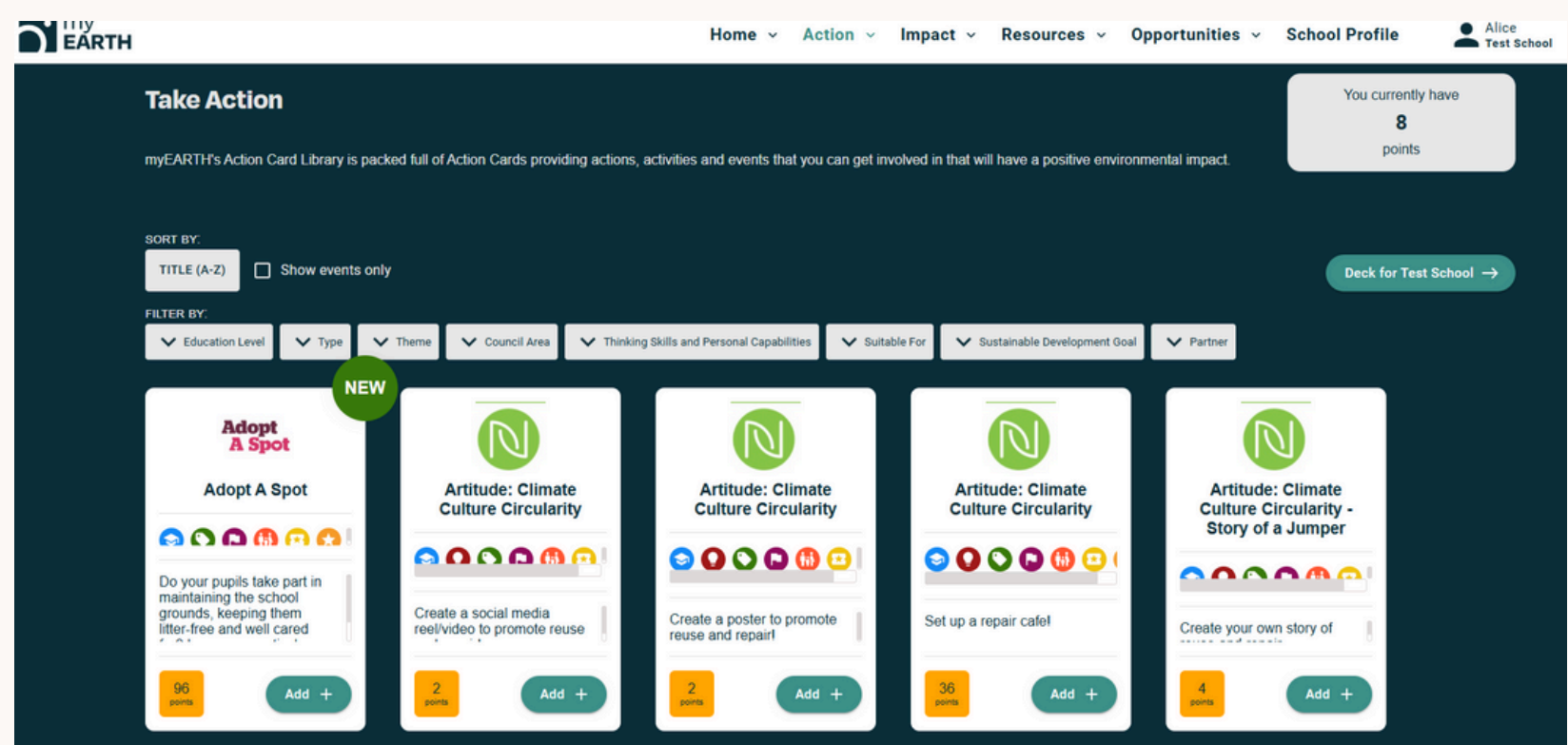
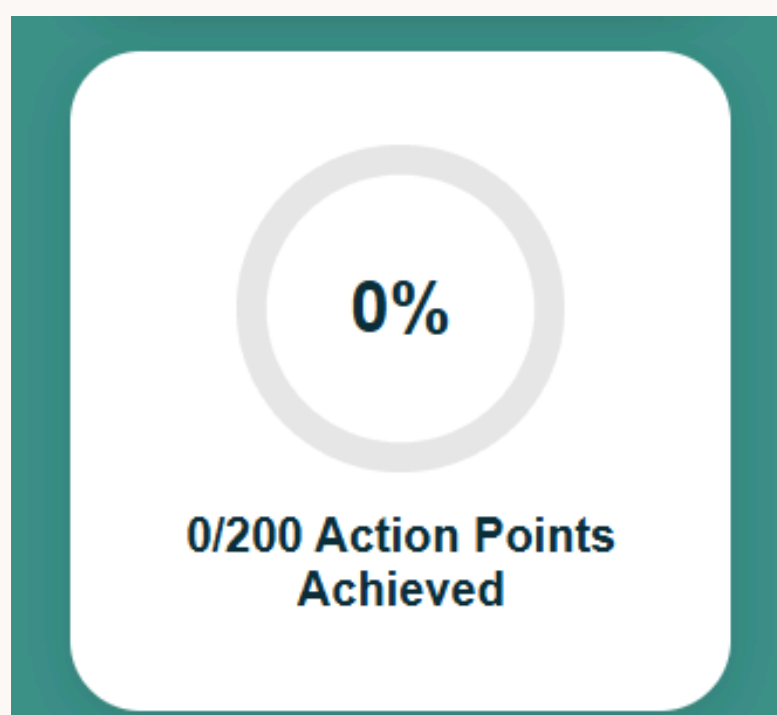

To explore what Action cards are on offer - click Action along the top of the site page. This will take you to the Action Card library.

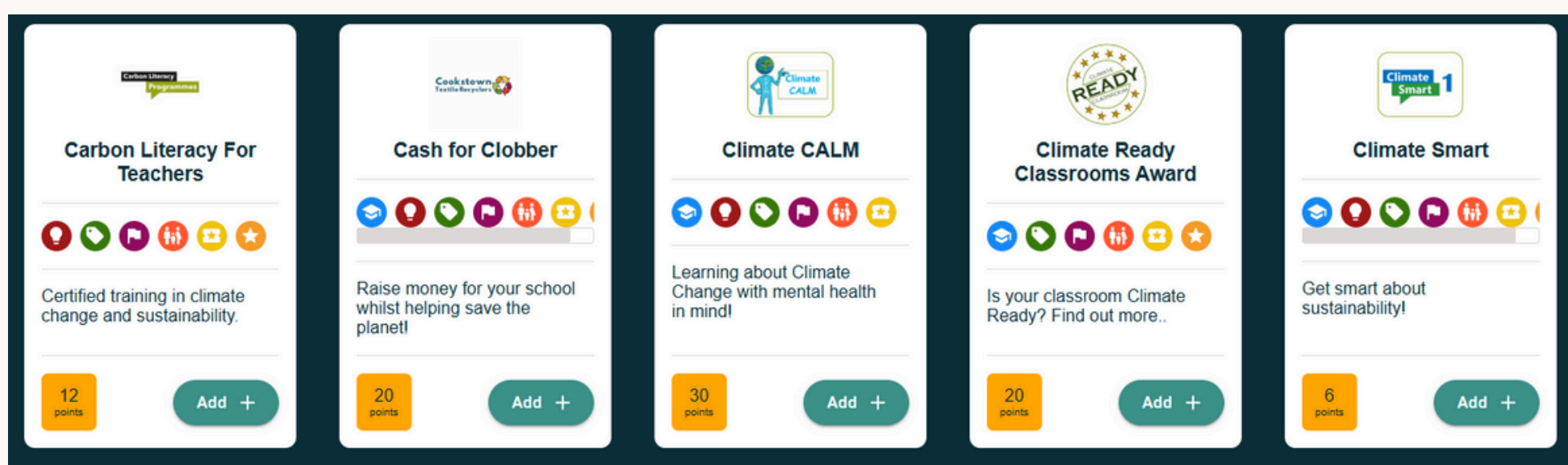

Click the action cards to find more detail.

To add an action card to your library - click 'add+'

The action cards will then be in your schools deck (hover over Actions on the menu and click 'Deck for *your school*')

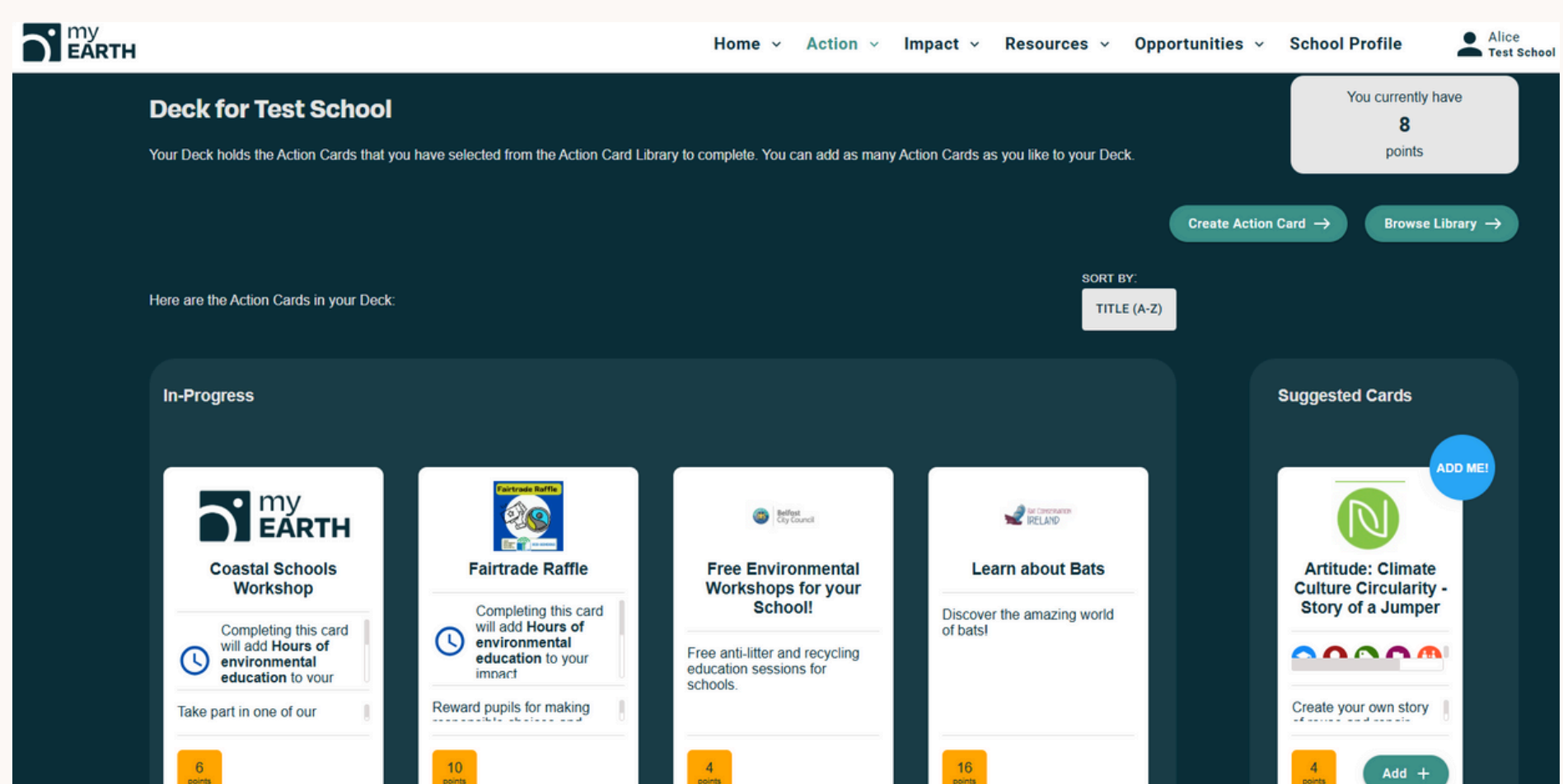

Requesting a New Action Card

If you cannot find an action card for the activity you are doing within your school or the community - please reach out to your local [field officer](#) by email and we will add it to our create list.

Please allow us time to go through the list of Action Card requests. This does not mean you cannot carry out the activity as you can fill out Action Cards retrospectively.

Completing Action Cards and Gaining Points

To complete any action card - click into the card and select 'submit your responses'

This will then open up a form where you work through the questions.

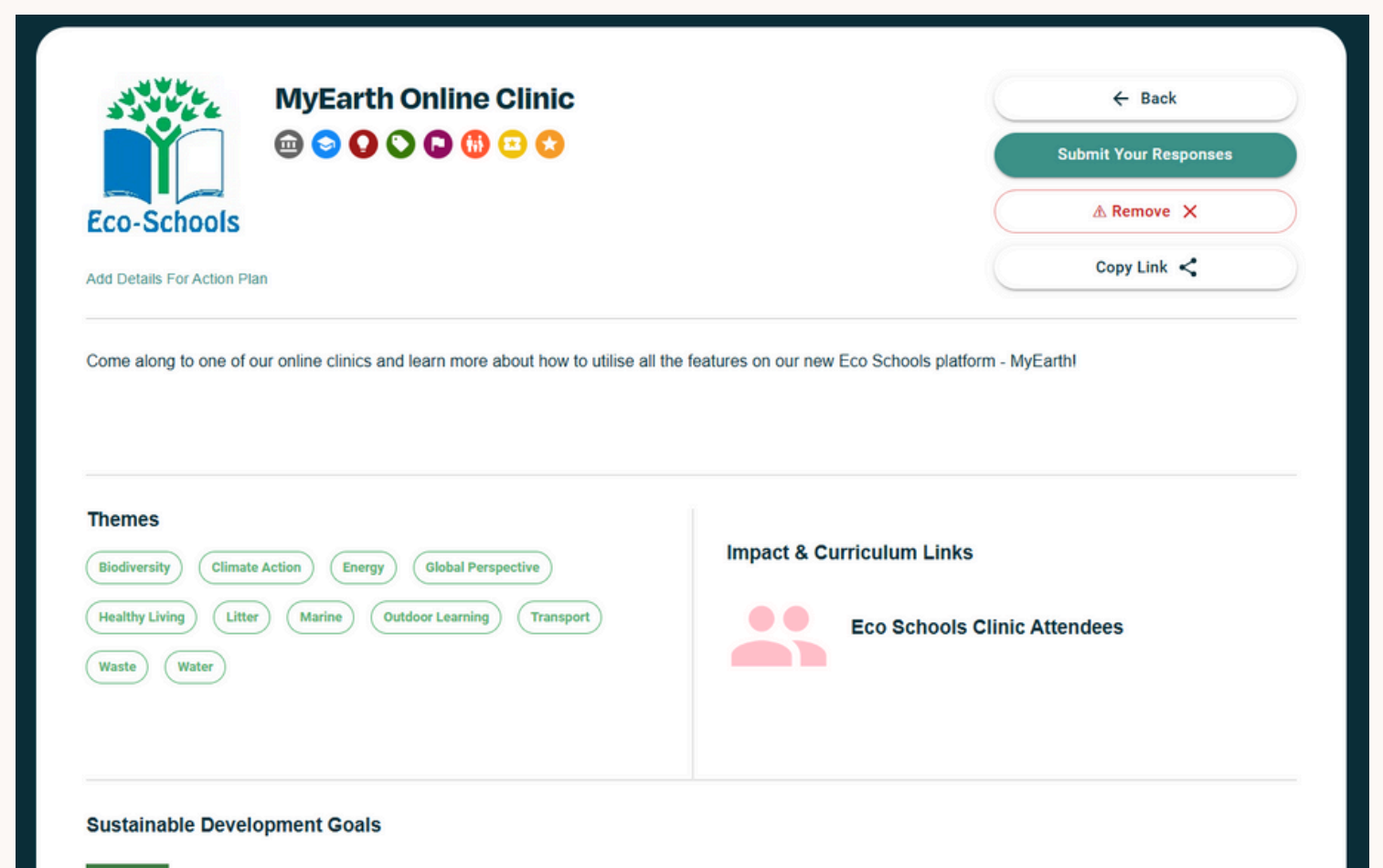

To save your answers to the questions as a draft - click 'save progress'

To submit the action card and receive points - click 'submit'

NOTE - you will only be able to submit when all compulsory questions are answered

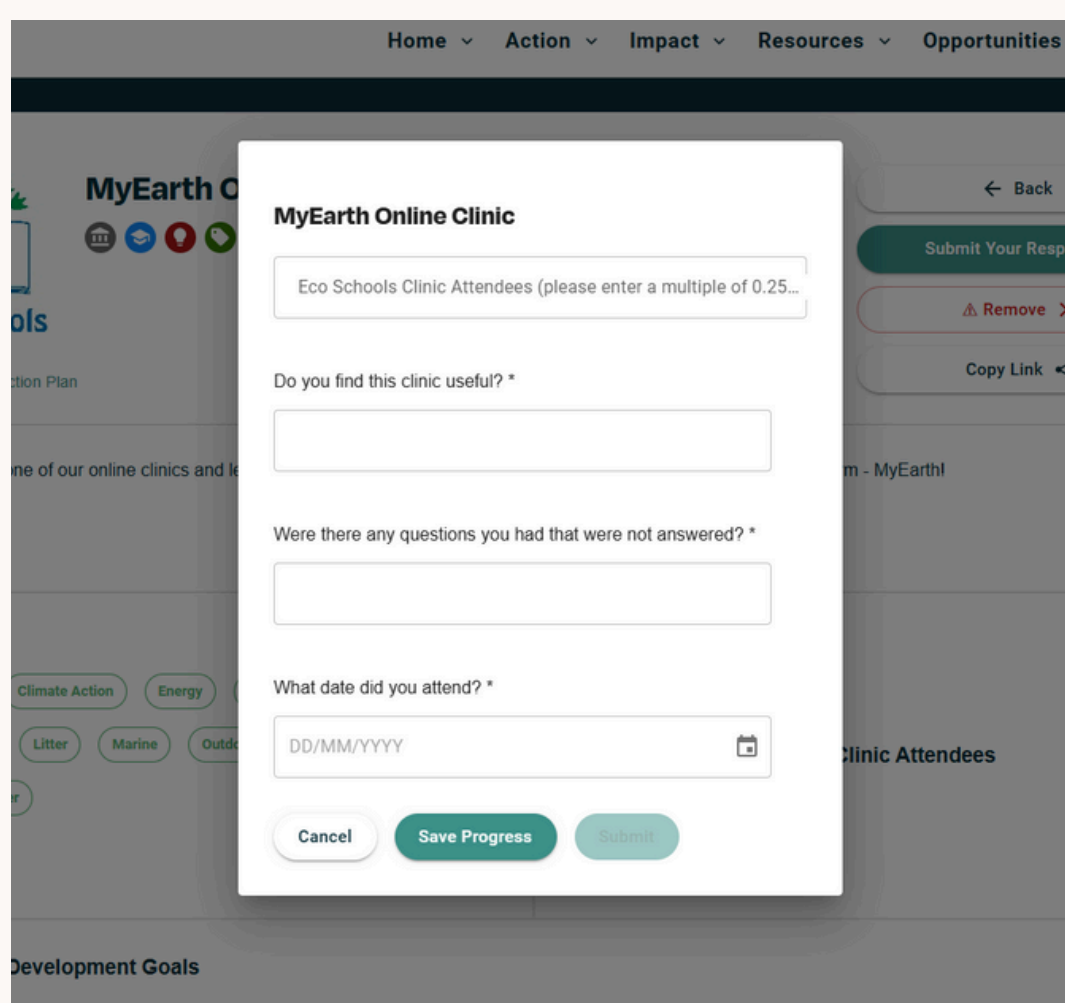

Adding the same Action card more than once

You can complete the same action card more than once.

E.G. - if you complete 2 litter picks - you can submit this twice

However, if you do an activity weekly or regularly please look for a suitable action card! for example this litter picking rota if your school does regular litter picks.

If you cannot find a suitable action card please contact your local [field officer](#) and we will make one.

Litter Picking Rota

← Back

Add to Deck

Copy Link 

The **Litter Picking Rota** is a simple but effective way to keep your school clean and welcoming. Each week, different classes or year groups take turns to spend a few minutes at break time collecting litter around the site. Armed with pickers, gloves, and bags, students work in small teams to tidy key areas and help recycle where possible.

It's quick, easy, and makes a big difference. The rota spreads the responsibility fairly, so everyone plays a part in looking after the environment. Along the way, students build teamwork, responsibility, and pride in their school—while helping create a cleaner, greener place for everyone to enjoy

If you have chosen to complete this action, you may also be interested in entering the Litter Less Campaign. Check out the Litter Less action card [here](#).

Themes

Litter

Waste

Impact & Curriculum Links

Pieces of litter recycled

kg of litter collected

m2 of outdoor space cleaned

Completing your Application / 7 Steps

The main part of your application is the 7 steps seen below.

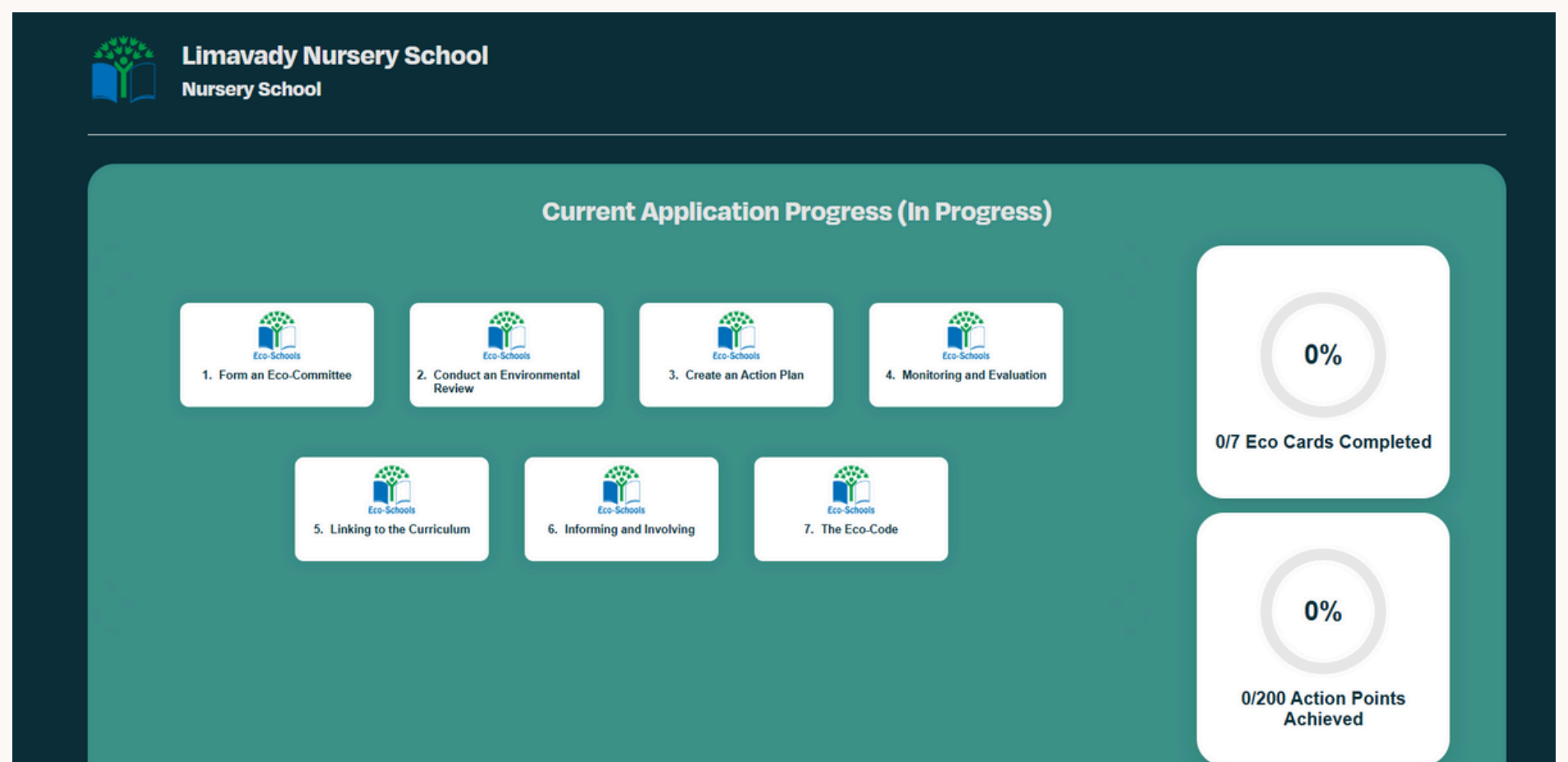

Click the step you want to complete and find out more information.

Then select 'submit your responses'

NOTE: when you are filling out the 7 steps Eco Cards - if you click submit you are UNABLE to go in and change your answers. Instead click 'Save Progress' and only submit when you are submitting your whole application.

Glossary

Action Card - An activity or initiative to encourage positive environmental action that counts towards your Green Flag Award.

MyEarth - A new platform in Northern Ireland that promotes sustainable living and climate action through education and engagement. The new platform where Eco Schools is hosted.

Eco Cards - Your application and evaluation of the 7 steps of the Eco Schools programme

Delivery Partners - Organisations and groups that support and deliver MyEarth NI activities across Northern Ireland.

Metrics - Data used to measure the reach and effectiveness of MyEarth NI's environmental actions.

Impact - The positive environmental and social change resulting from participation in MyEarth NI programmes either NI wide or school based.

Sustainable Development Goals - Global goals, find more information [here](#).

FAQs

Requested a verification code but experienced issues?

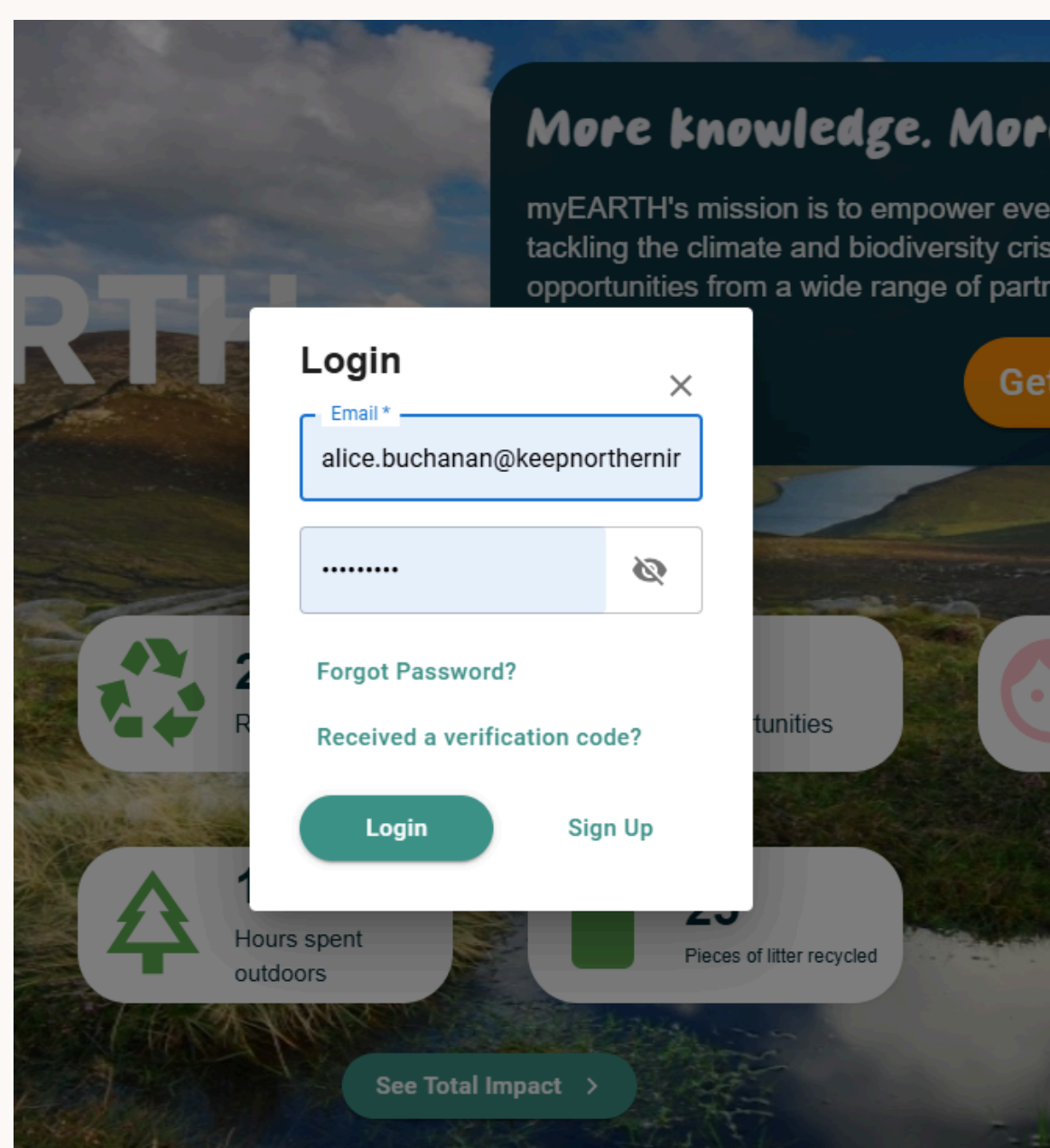

if your verification code didn't come through you can resend it this way by clicking 'resend verification code'

Click Log In and select 'received a verification code?'

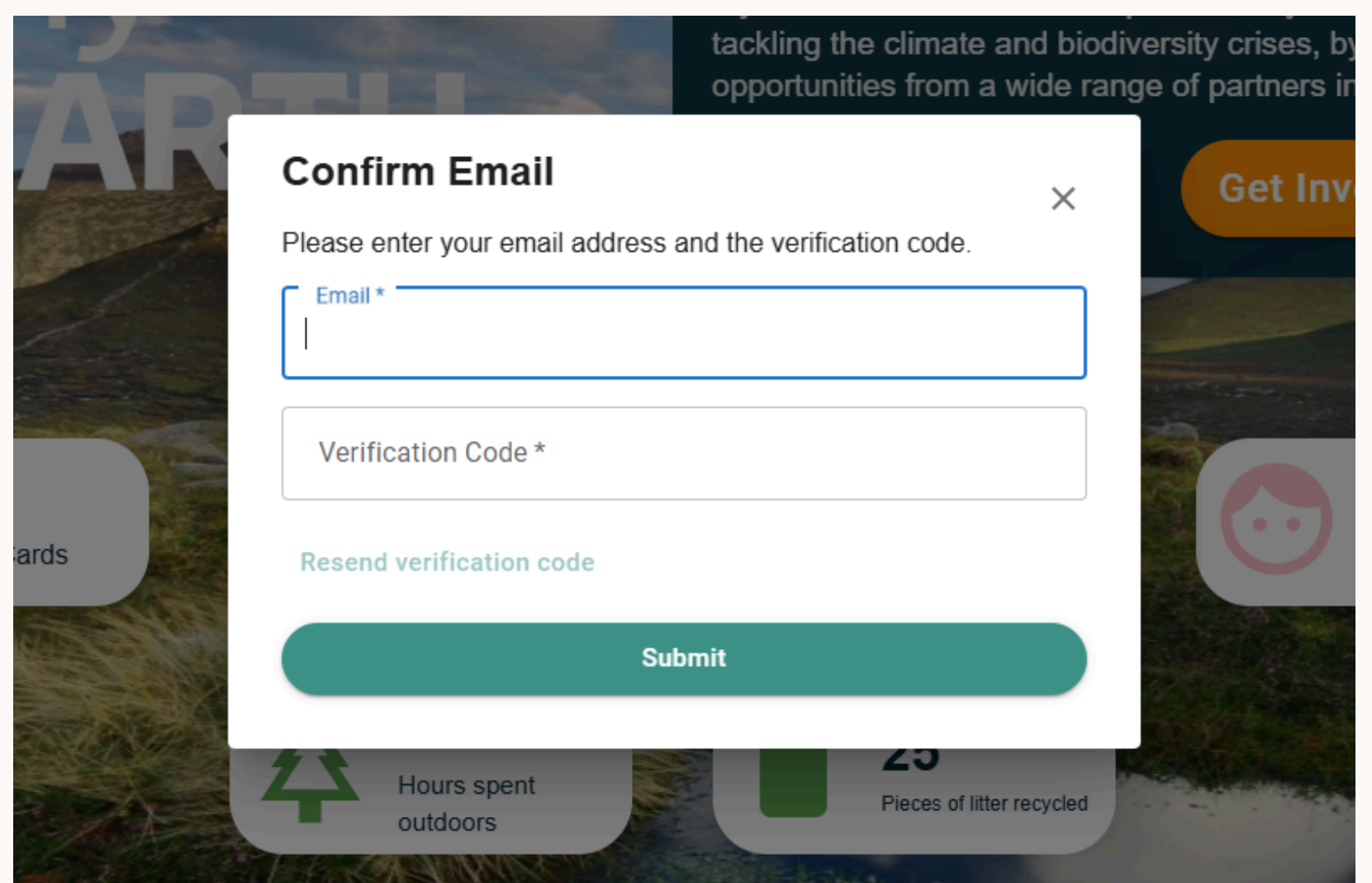

If you are still having issues, please contact eco-schools@keepnorthernirelandbeautiful.org

FAQs

I did lots of work last year – is that work lost?

Not at all!

Your Green Flag application takes into consideration the past 2 years of work your school has completed. Therefore, Action Cards can be completed retrospectively.

If you have submitted work to our older platform last year, you will need to add and complete the appropriate action cards on our new platform as these cannot be transferred over.

If you need assistance doing this, please contact your local field officer and arrange a teacher meeting.